Kontrabass

Malala Day
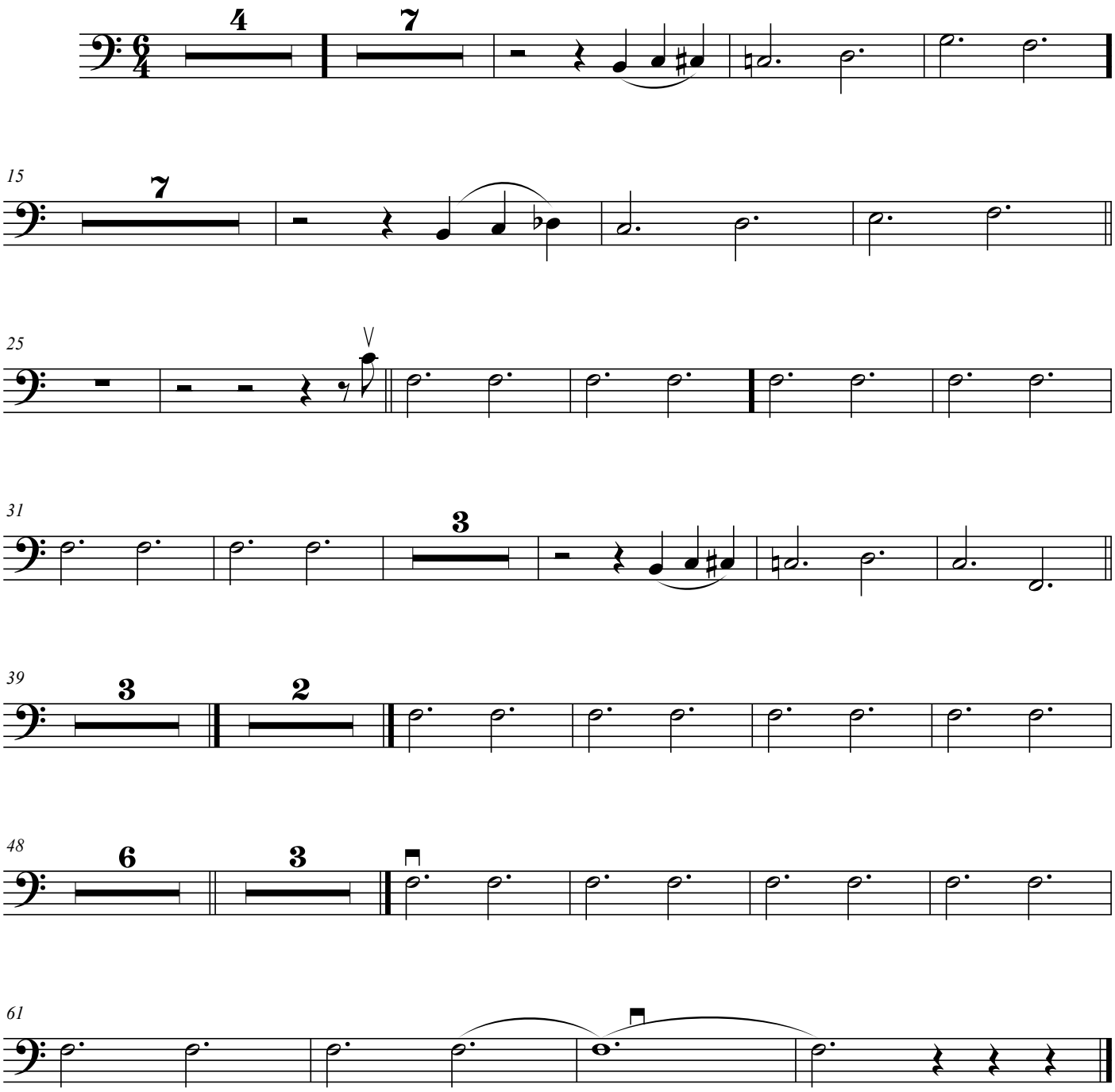
Daniel Basso
U.S.